

Paul Podosky - Teaching Evaluation report

Life, death and morality (Introduction to philosophy A) -
 ATS1371_S1-01_CLAYTON_DAY

FACULTY OF ARTS

Administered: Semester 1, 2016
 Number of students enrolled in the unit: 226

Overall response rate: 48.67 % ^
 Surveys completed for this teacher: 36

1. Well prepared

Response scale	Responses	Percent
(1) Strongly Disagree	0	0.00%
(2) Disagree	0	0.00%
(3) Neutral	1	2.78%
(4) Agree	12	33.33%
(5) Strongly Agree	22	61.11%
(6) Not Able to Assess	0	0.00%
(7) Not Applicable	1	2.78%
Total (N)	36	100.00%

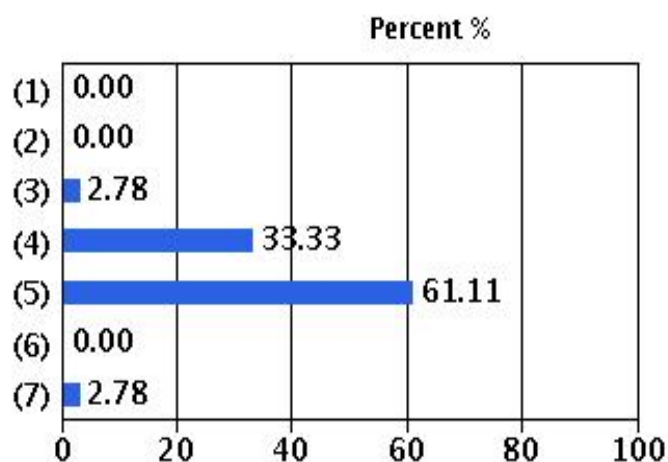

Median: 4.70 *
 Mean: 4.60
 Agree/Strongly Agree: 97.14 %

2. Enthusiastic in the way they presented the unit

Response scale	Responses	Percent
(1) Strongly Disagree	0	0.00%
(2) Disagree	0	0.00%
(3) Neutral	3	8.33%
(4) Agree	13	36.11%
(5) Strongly Agree	19	52.78%
(6) Not Able to Assess	0	0.00%
(7) Not Applicable	1	2.78%
Total (N)	36	100.00%

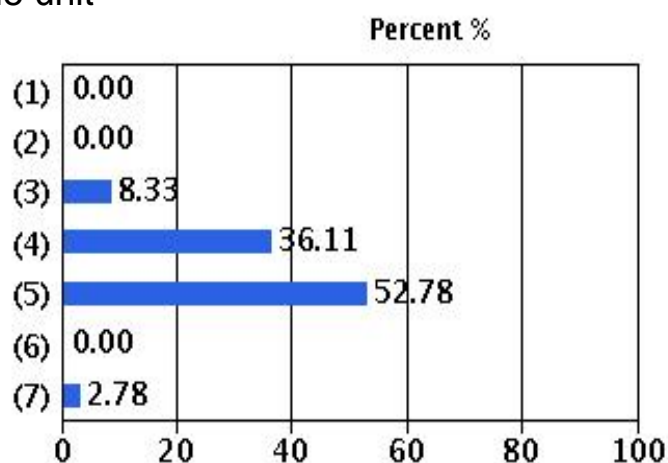

Median: 4.58 *
 Mean: 4.46
 Agree/Strongly Agree: 91.43 %

^ The response rate shown here is an overall SETU response rate for the unit offering that is based on the proportion of enrolled students that answered the 'overall satisfaction' question in the unit evaluation section of the survey. The response rate for individual teachers (i.e. the proportion of the students that they taught that answered the teaching questions) may differ.

* The median shown here is calculated under the assumption that the five point scale represents a continuous random variable rather than five discrete categories. For further information on how this measure is calculated please refer to <http://www.monash.edu/ups/setu/setu-results#methodology>

3. Clear in their explanations

Response scale	Responses	Percent
(1) Strongly Disagree	0	0.00%
(2) Disagree	0	0.00%
(3) Neutral	3	8.57%
(4) Agree	13	37.14%
(5) Strongly Agree	18	51.43%
(6) Not Able to Assess	0	0.00%
(7) Not Applicable	1	2.86%
Total (N)	35	100.00%

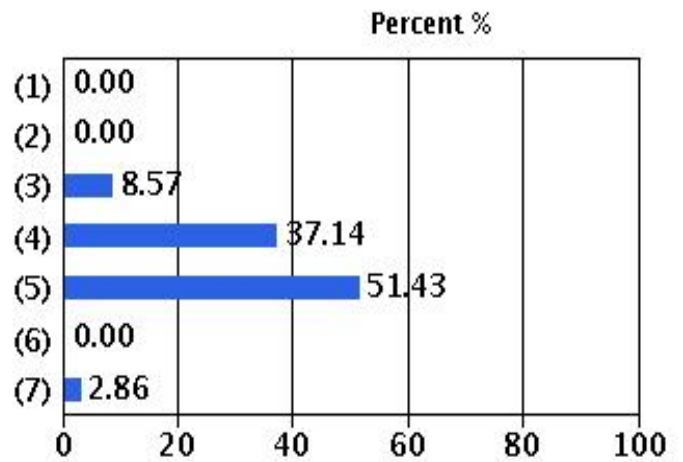

Median: 4.56 *
 Mean: 4.44
 Agree/Strongly Agree: 91.18 %

4. Provided useful feedback to students

Response scale	Responses	Percent
(1) Strongly Disagree	0	0.00%
(2) Disagree	0	0.00%
(3) Neutral	4	11.11%
(4) Agree	13	36.11%
(5) Strongly Agree	14	38.89%
(6) Not Able to Assess	0	0.00%
(7) Not Applicable	5	13.89%
Total (N)	36	100.00%

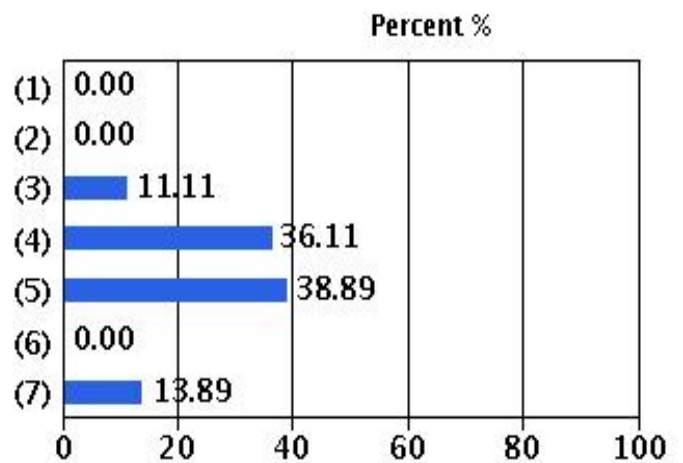

Median: 4.38 *
 Mean: 4.32
 Agree/Strongly Agree: 87.10 %

5. Provided opportunities for interaction

Response scale	Responses	Percent
(1) Strongly Disagree	0	0.00%
(2) Disagree	1	2.78%
(3) Neutral	0	0.00%
(4) Agree	11	30.56%
(5) Strongly Agree	23	63.89%
(6) Not Able to Assess	0	0.00%
(7) Not Applicable	1	2.78%
Total (N)	36	100.00%

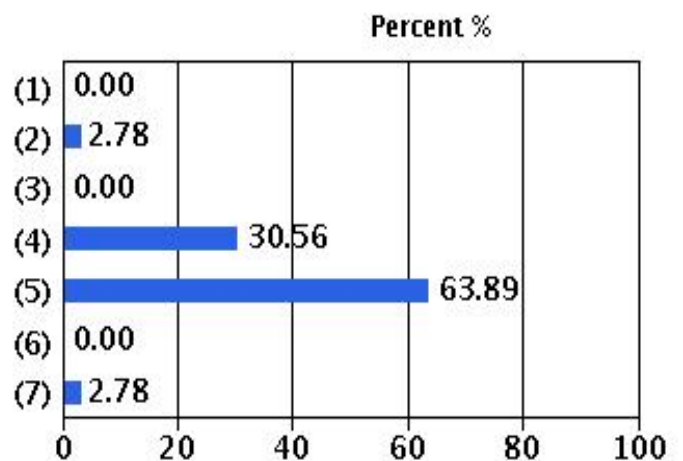

Median: 4.74 *
 Mean: 4.60
 Agree/Strongly Agree: 97.14 %

* The median shown here is calculated under the assumption that the five point scale represents a continuous random variable rather than five discrete categories. For further information on how this measure is calculated please refer to <http://www.monash.edu/ups/setu/setu-results#methodology>